

Patient report

Bio-Rad DATE: 12/26/2019
D-10 TIME: 04:33 PM
S/N: #DC2K755917 Software version: 4.30-2
Sample ID: 10492930
Injection date 12/26/2019 04:25 PM
Injection #: 32 Method: HbA1c
Rack #: --- Rack position: 5

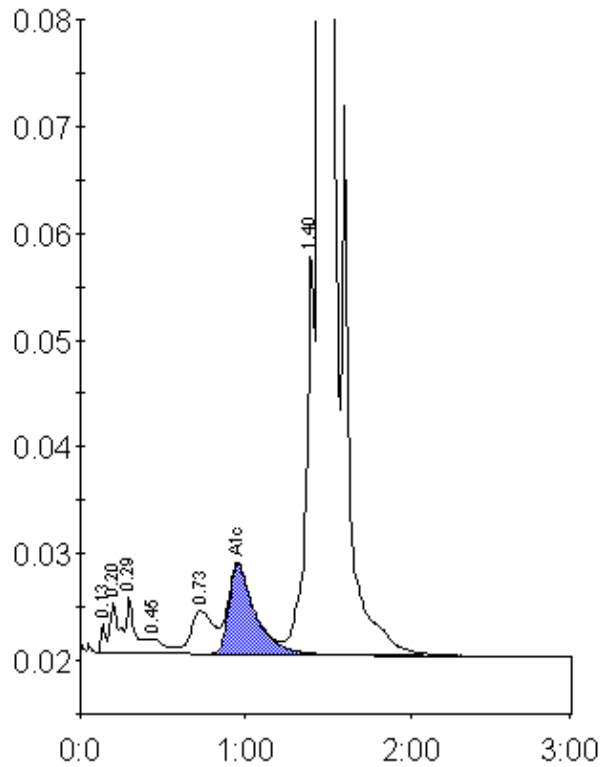

Peak table - ID: 10492930

Peak	R.time	Height	Area	Area %
Unknown	0.13	2779	5641	0.2
A1a	0.20	4772	17567	0.6
A1b	0.29	5296	20159	0.7
F	0.45	1406	8817	0.3
LA1c/CHb-1	0.73	4047	39029	1.4
A1c	0.95	8385	93470	4.8
P3	1.40	38220	134468	4.7
A0	1.45	776255	2566011	88.9
Total Area:		2885160		

Concentration:	%
A1c	4.8